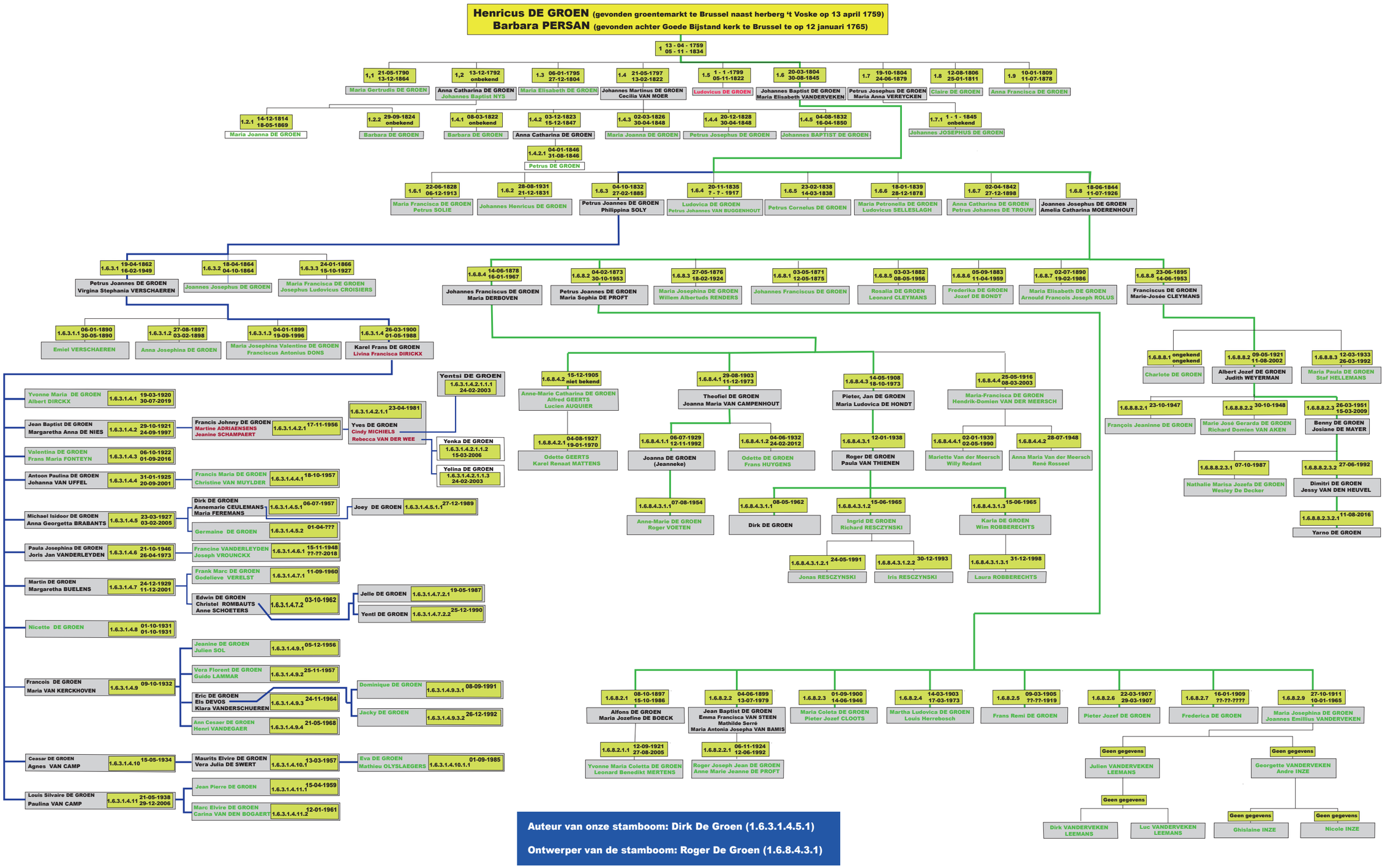Stamboom Familie DE GROEN